



HOLLADAY
PROPERTIES

www.holladayproperties.com

6370 AmeriPlex Dr., Suite 110
Portage, Indiana 46368
Phone: 219.841.6416
Fax: 219.764.0446

CERTIFICATION

PROJECT NAME

WESTPORT
COMMUNITY CENTER

WESTPORT DEVELOPMENT
BURNS HARBOR, IN

REVISIONS

3/02/20	PRELIMINARY PLAN
3/20/20	REVISED PRELIM. PLAN
4/08/20	PROPOSED PLANS-ELEVS.

DATE

04/08/2020

DRAWN BY

LAS

SHEET TITLE

PROPOSED FIRST
FLOOR PLAN

SHEET NO.

A1.1

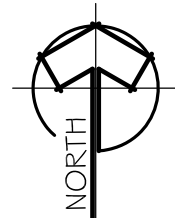
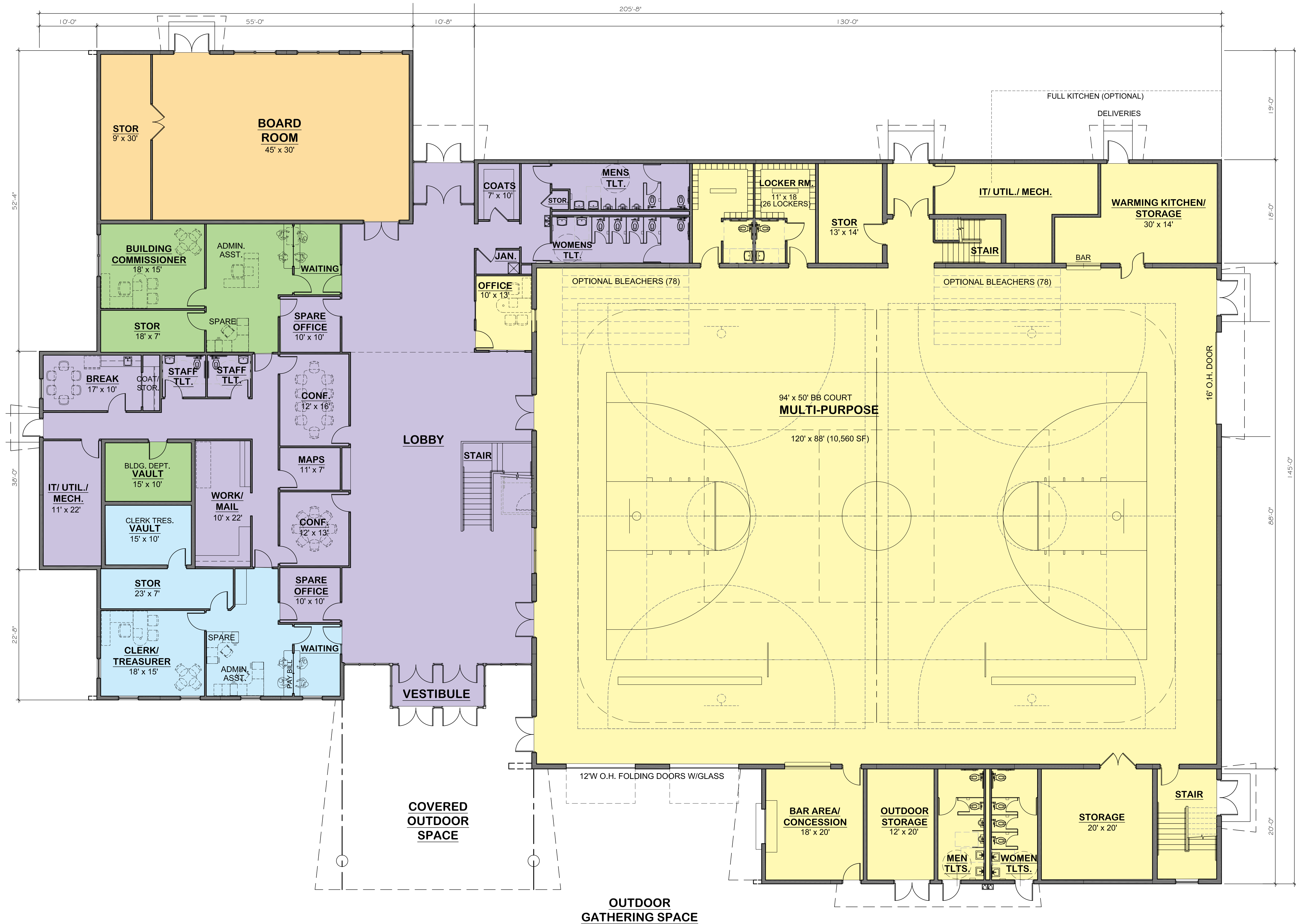

OVERALL PRELIMINARY FLOOR PLAN

22,878 SQ. FT. (INCL. 920 S.F. EXTERIOR SPACES)

1/8" = 1'-0"

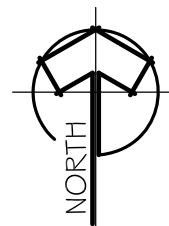
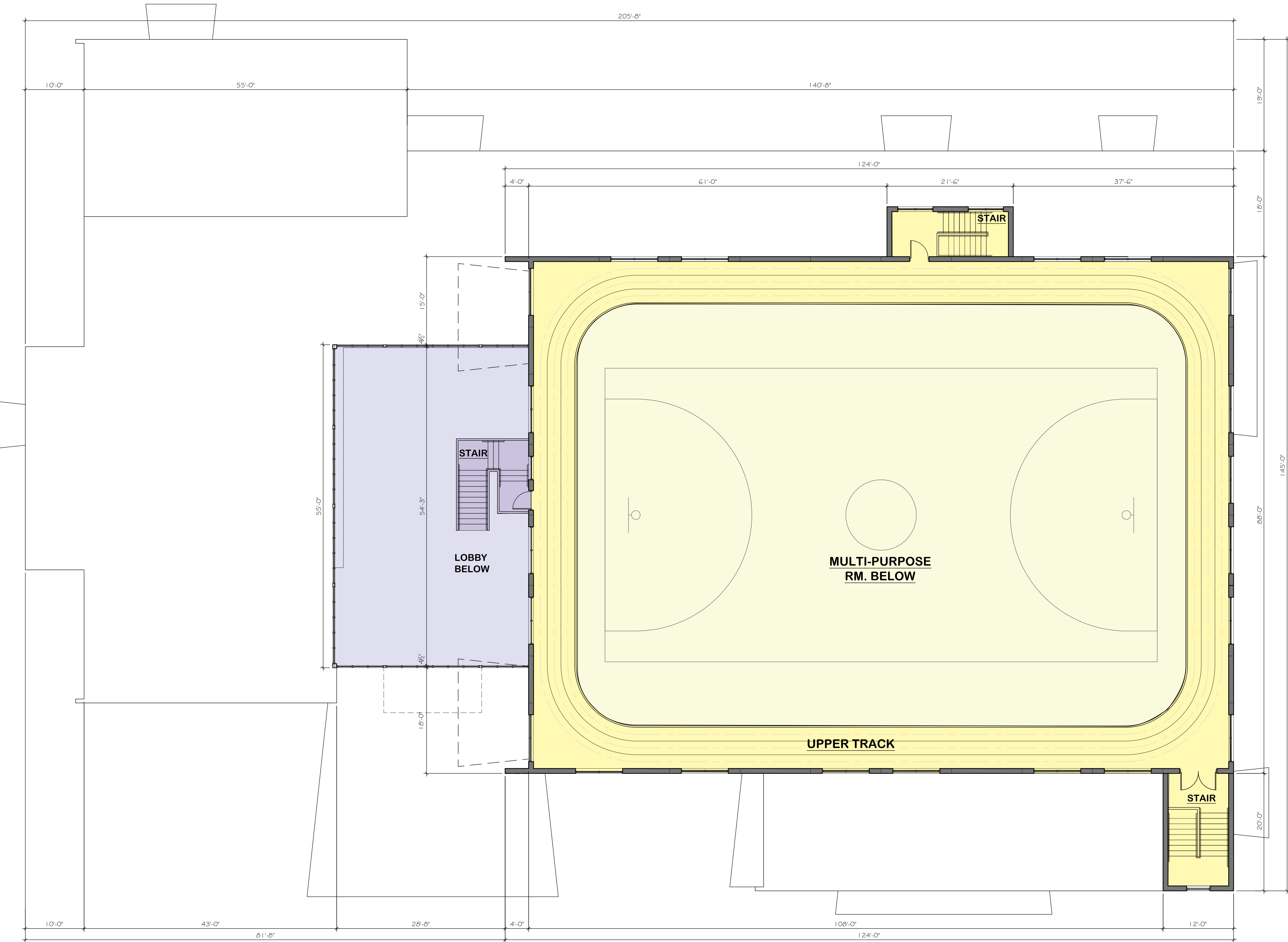

PRELIMINARY SECOND FLOOR PLAN - TRACK
3,215 SQ. FT.

1/8" = 1'-0"



HOLLADAY
PROPERTIES

www.holladayproperties.com

6370 AmeriPlex Dr., Suite 110
Portage, Indiana 46368
Phone: 219.841.6416
Fax: 219.764.0446

CERTIFICATION

PROJECT NAME

WESTPORT COMMUNITY CENTER

WESTPORT DEVELOPMENT
BURNS HARBOR, IN

REVISIONS

3/02/20	PRELIMINARY PLAN
3/20/20	REVISED PRELIM. PLAN
4/08/20	PROPOSED PLANS-ELEVS.

DATE

04/08/2020

DRAWN BY

LAS

SHEET TITLE

PROPOSED 2ND
FLOOR PLAN

SHEET NO.

A1.2

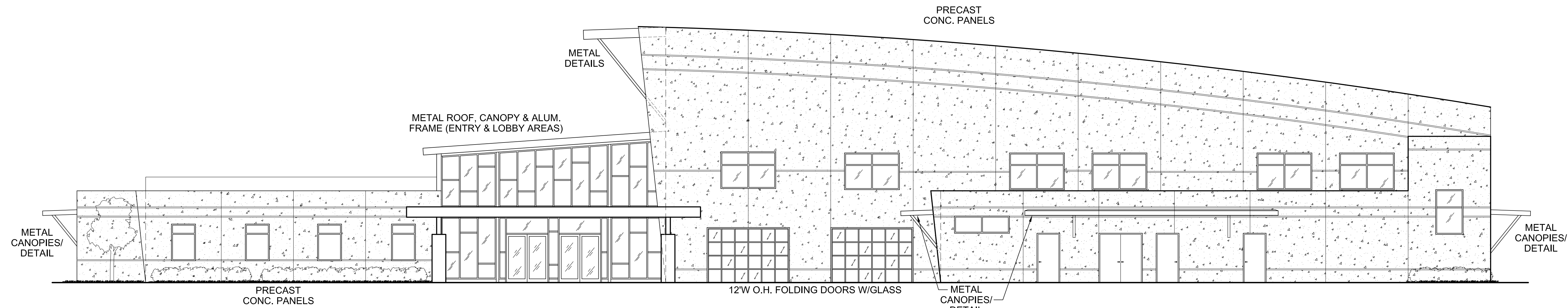

PROPOSED SOUTH ELEVATION

1/8" = 1'-0"

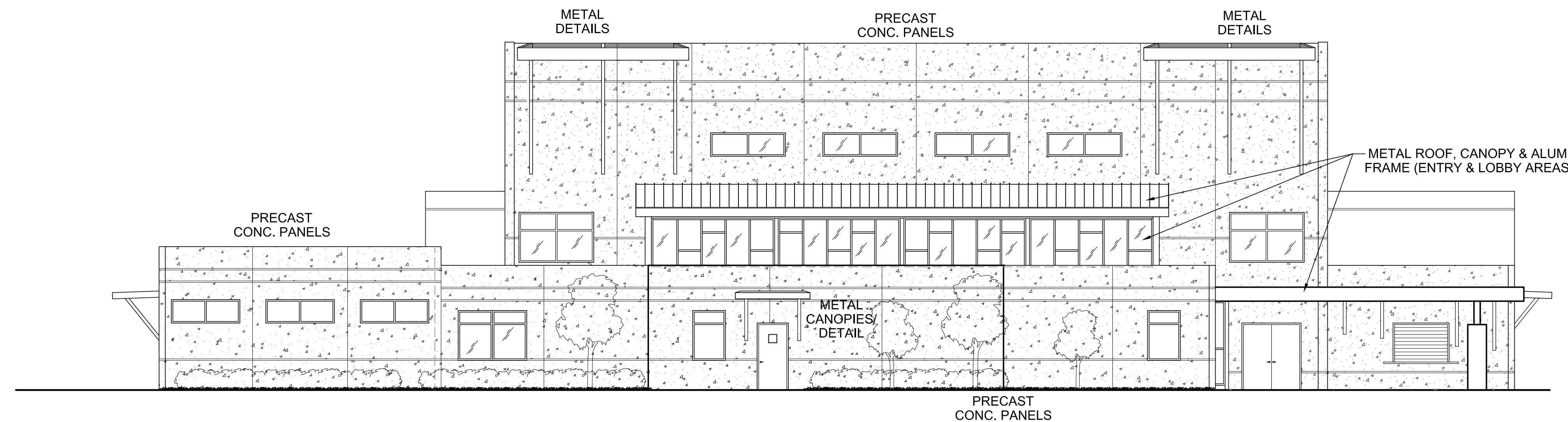

PROPOSED WEST ELEVATION

1/8" = 1'-0"

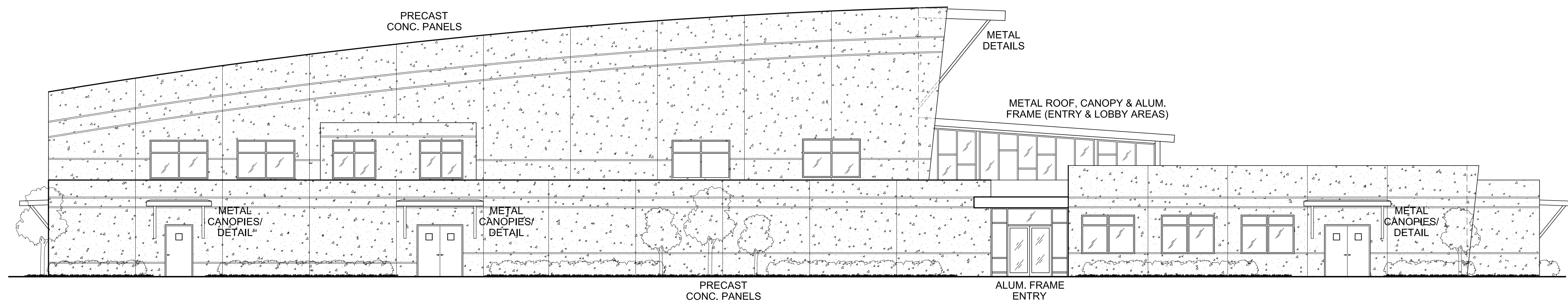

PROPOSED NORTH ELEVATION

1/8" = 1'-0"

**WESTPORT
COMMUNITY CENTER**

**WESTPORT DEVELOPMENT
BURNS HARBOR, IN**

3/02/20	PRELIMINARY PLAN
3/20/20	REVISED PRELIM. PLAN
4/08/20	PROPOSED PLANS-ELEVS.

04/08/2020

LAS

**PROPOSED FIRST
FLOOR PLAN**

A2.1

holladay properties 24 x 36



PRELIMINARY SITE PLAN

SCALE: N.T.S.



SITE DATA	
TOTAL SITE AREA	2.99 +/- AC
TOTAL BUILDING AREA	22,878 G.S.F.
PARKING PROVIDED	REGULAR PARKING PROVIDED = 60 SPACES HANDICAP PARKING PROVIDED = 5 SPACES
TOTAL PARKING PROVIDED	= 65 SPACES

HOLLADAY PROPERTIES

www.holladayproperties.com

6370 AmeriPlex Dr., Suite 110
Portage, Indiana 46368
Phone: 219.841.6416
Fax: 219.764.0446

CERTIFICATION

PROJECT NAME

WESTPORT COMMUNITY CENTER

WESTPORT DEVELOPMENT
BURNS HARBOR, IN

REVISIONS	
3/02/20	PRELIMINARY PLAN
3/20/20	REVISED PRELIM. PLAN
4/08/20	PROPOSED PLANS-ELEVS.

DATE	DRAWN BY
04/08/2020	RPK

SHEET TITLE
PRELIMINARY SITE PLAN

SHEET NO.
SP.1